

A/600056/10302
 Planning Permit No.
APPROVED
 SUBJECT TO THE CONDITIONS IN
 THIS OFFICE LETTER
 No. 28/05/02 Date: 28/05/02
 FOR MEMBER SECRETARY
 CHENNAI METROPOLITAN
 DEVELOPMENT AUTHORITY
 CHENNAI - 600038

Raised plan
Scoring plan
 File No. A2/6003/02
 28/05/02

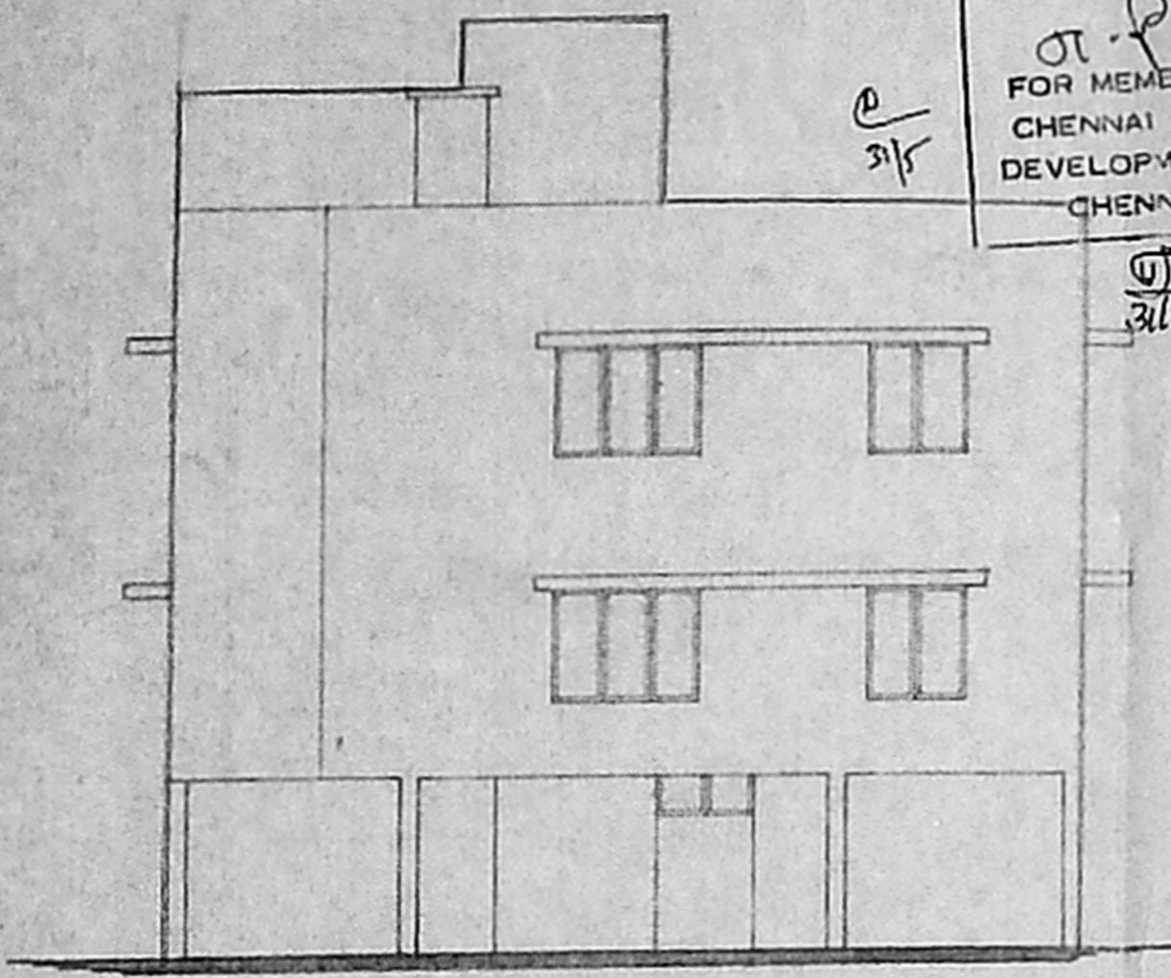

Front elevation

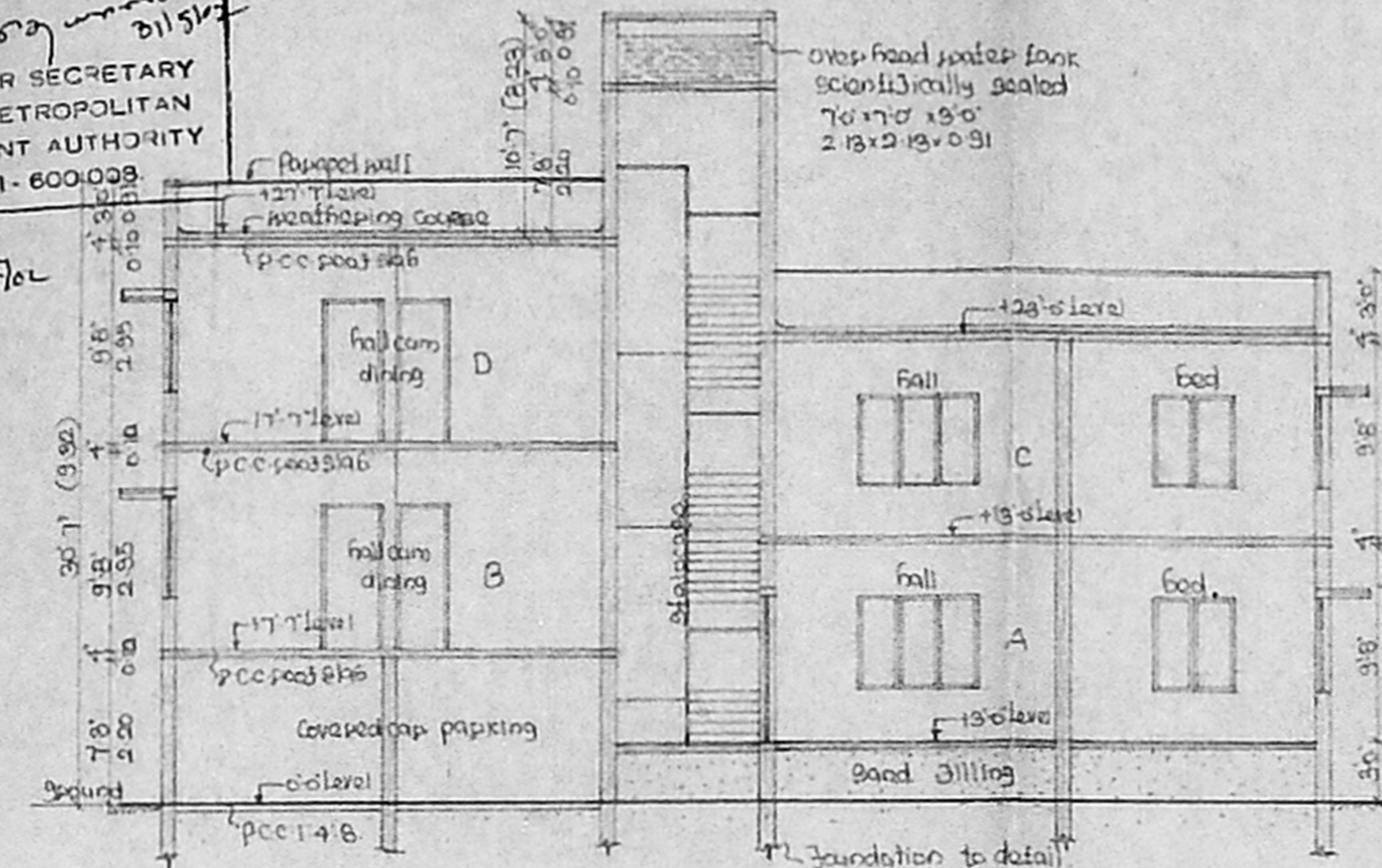

Section on AA

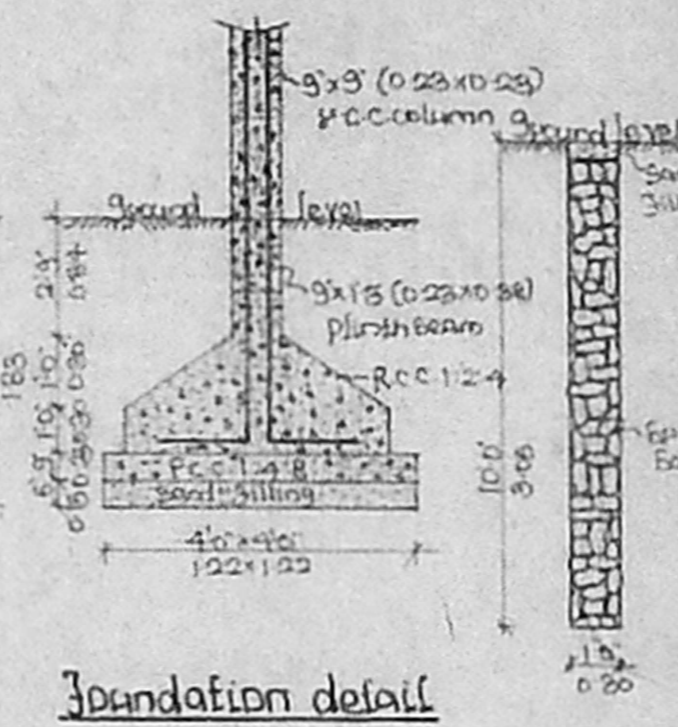

Foundation detail

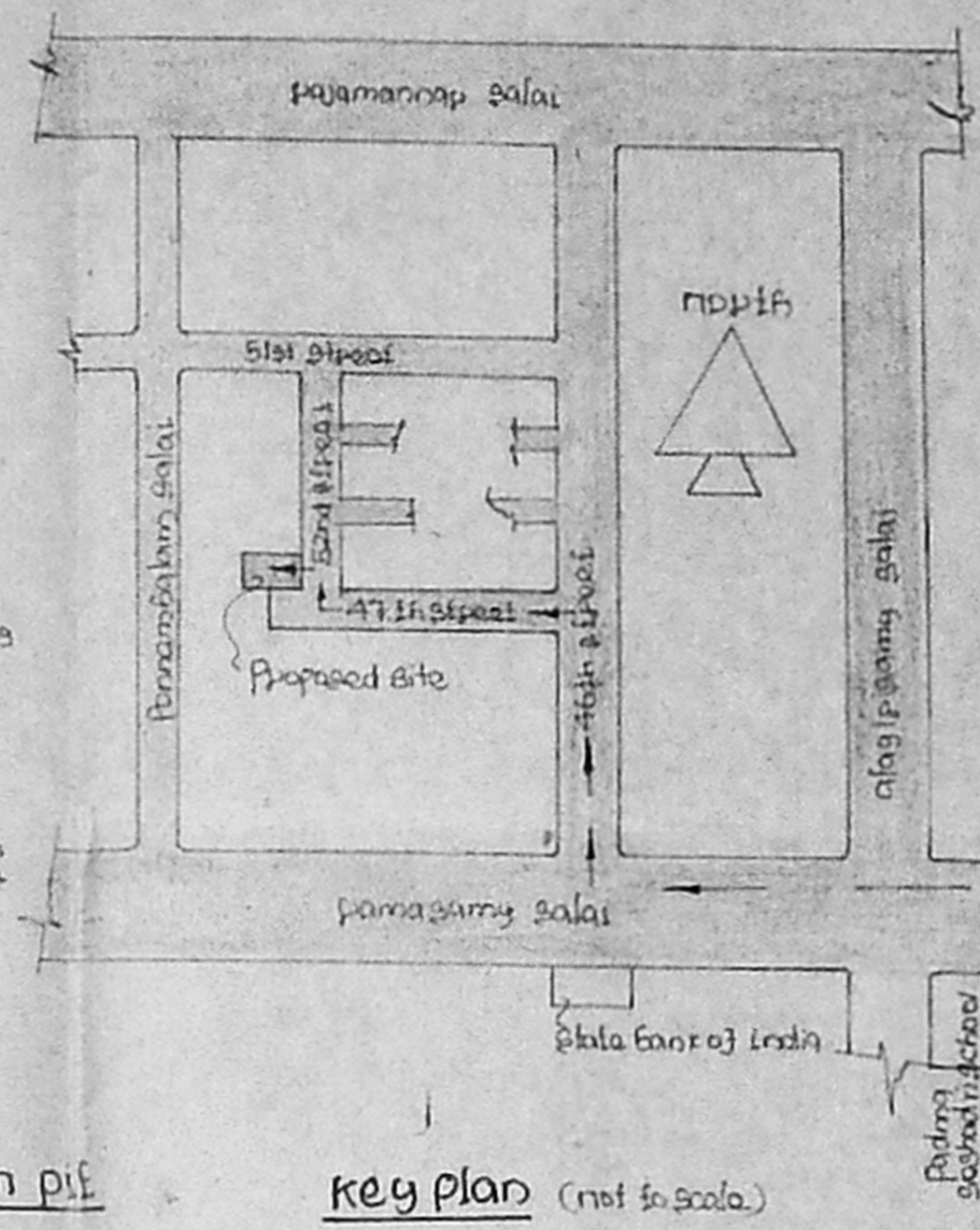

Key plan (not to scale)

Plan showing the proposed construction of a residential building at Plot no. 631, 52nd Street, 9th sector in Survey no. 254 part A & 260 part, K.K. Nagar, Virugambakkam Village, Chennai 600078.
 R.P. Sauty

Corporation division no. 128
 Zone no - 8

Specifications:
 Column footing foundation laid over the sand filling
 all columns are connected with plinth & floor beams
 concrete floor flooring 30mm concrete & floor
 cladding brick work in cement mortar 1:5 Jop
 all main & partition walls p.c.c. 1:2:4 mix Jop
 all columns & beams, posts, lintels, girders & joists
 joists & joist supports are made by fastwood with
 no. 8 galv. wire plain glass double glazing in
 cement mortar 1:3 3/4 Jop ceiling & internal
 external walls respectively painting finished
 with emulsion 3p all walls & ceiling

Schedule of windows

d1 door	3'3" x 7'0"	1.00 x 2.13
d2 door	3'0" x 7'0"	0.91 x 2.13
d3 door	2'6" x 7'0"	0.76 x 2.13
w1 window	6'0" x 4'6"	1.83 x 1.37
w2 window	4'0" x 4'6"	1.22 x 1.37
w3 window	4'0" x 2'6"	1.22 x 0.76
v1 ventilator	3'0" x 2'0"	0.91 x 0.61
w4 window	3'0" x 6'0"	0.91 x 1.83

Area Statement

Plot area	29.31	29.31
Ground floor area (including)	794.00	794.00
Ground floor dwelling area	1287.00	1287.00
First floor area	2181.00	2181.00
Second floor area (overhill)	823.00	76.43
Roof area	174.25	16.19
Total area	4231.00	407.93
Site area	3492.00	324.41
Plot coverage - 63%	35-1-126	

Color Index

Proposed	[Symbol]
Proposed	[Symbol]
Site boundary	[Symbol]

Scale: 1" = 8'0" or 1:96
 All the dimensions are in feet unless otherwise specified.

Proposed floor:
 [Signature]

Licensed Surveyor:
 [Signature]
 A. Annachalam, D.C.E.
 THIRUMALA PLANNERS
 CONSULTING CIVIL ENGINEER
 LICENSED SURVEYOR L.S. NO. 9
 NO. 22/1A, PALANI ANDYAR KOIL STREET,
 VADAPALANI, CHENNAI - 600 026
 PH: 4031519

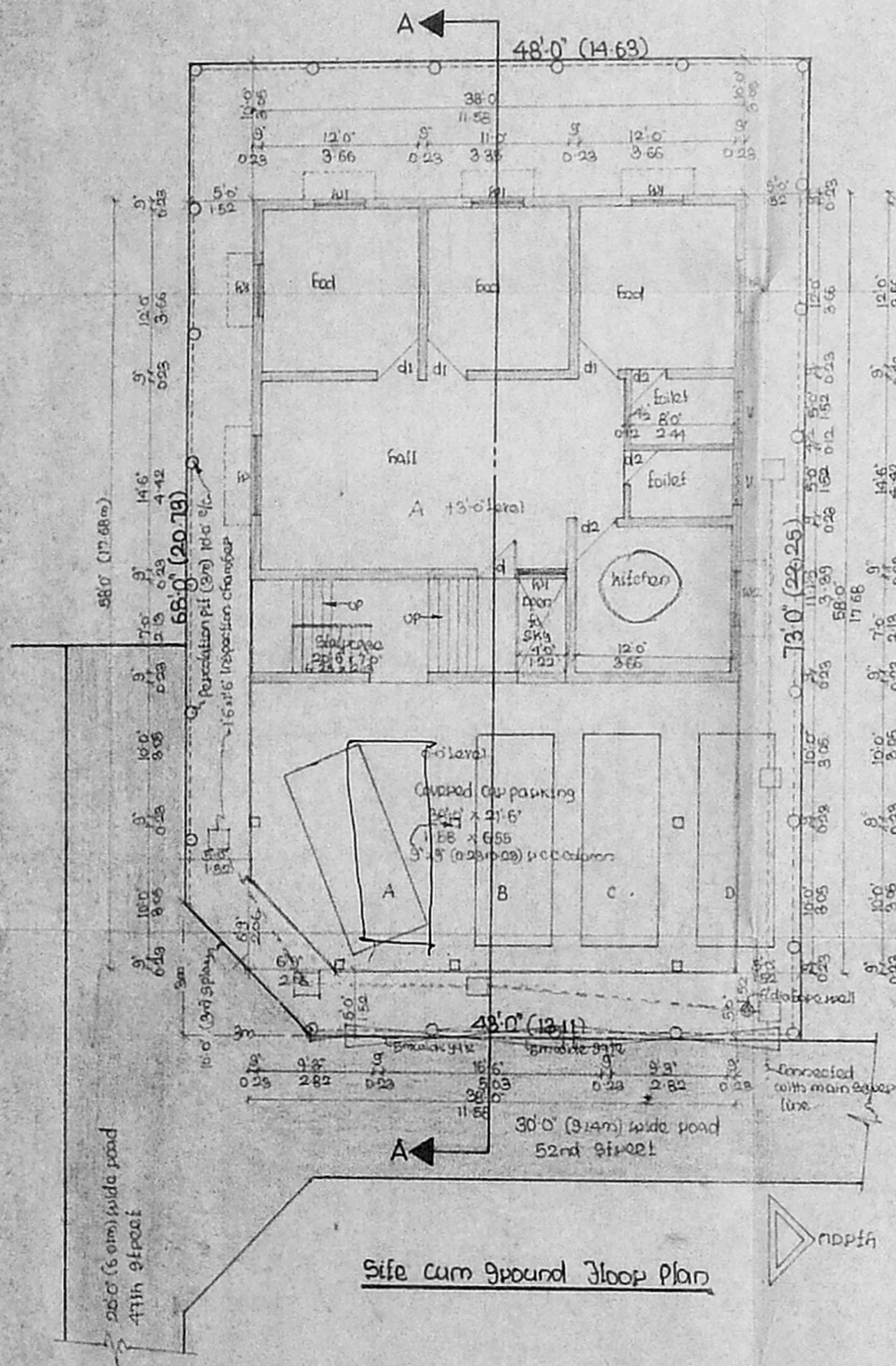

Site cum Ground Floor Plan

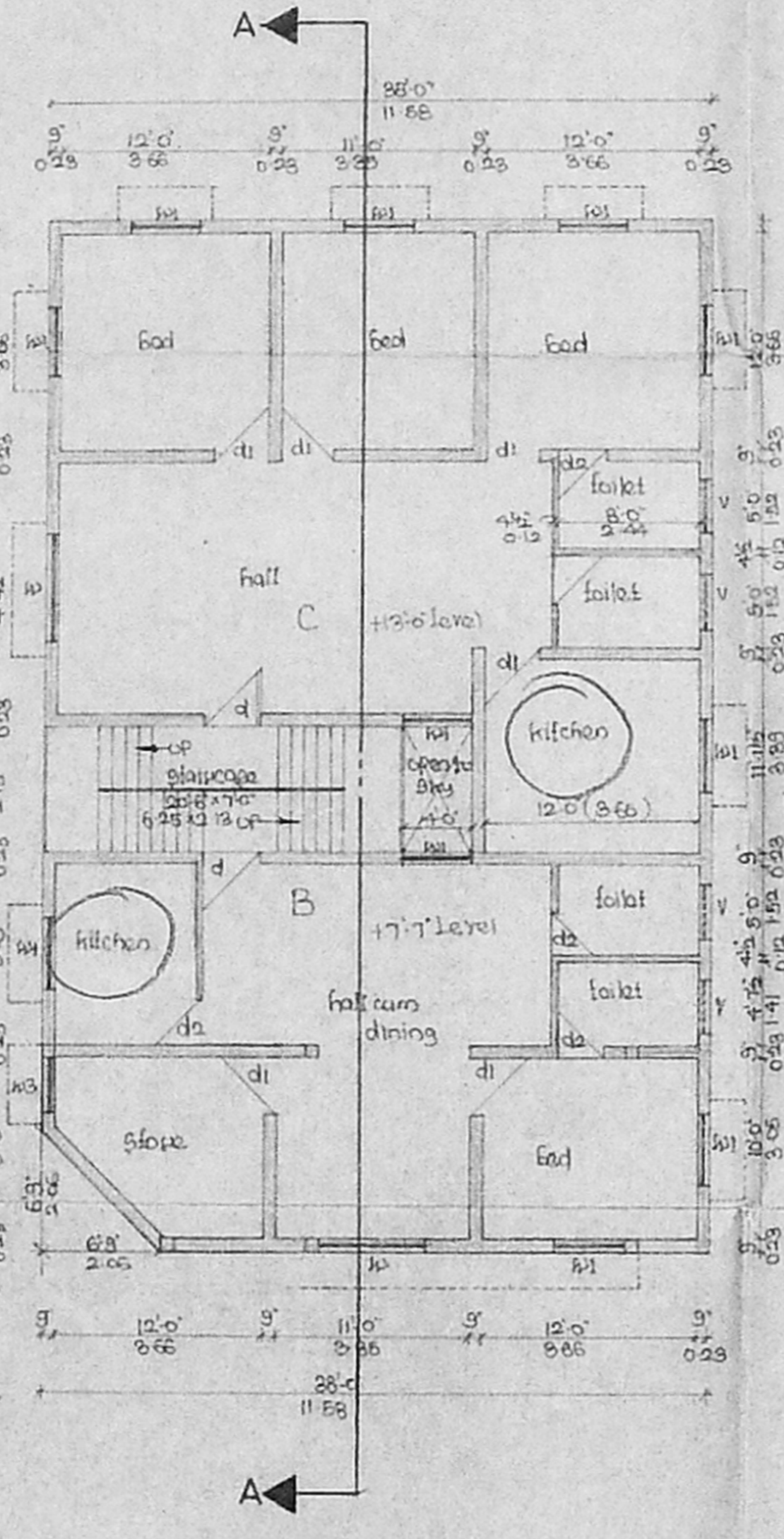

First Floor Plan

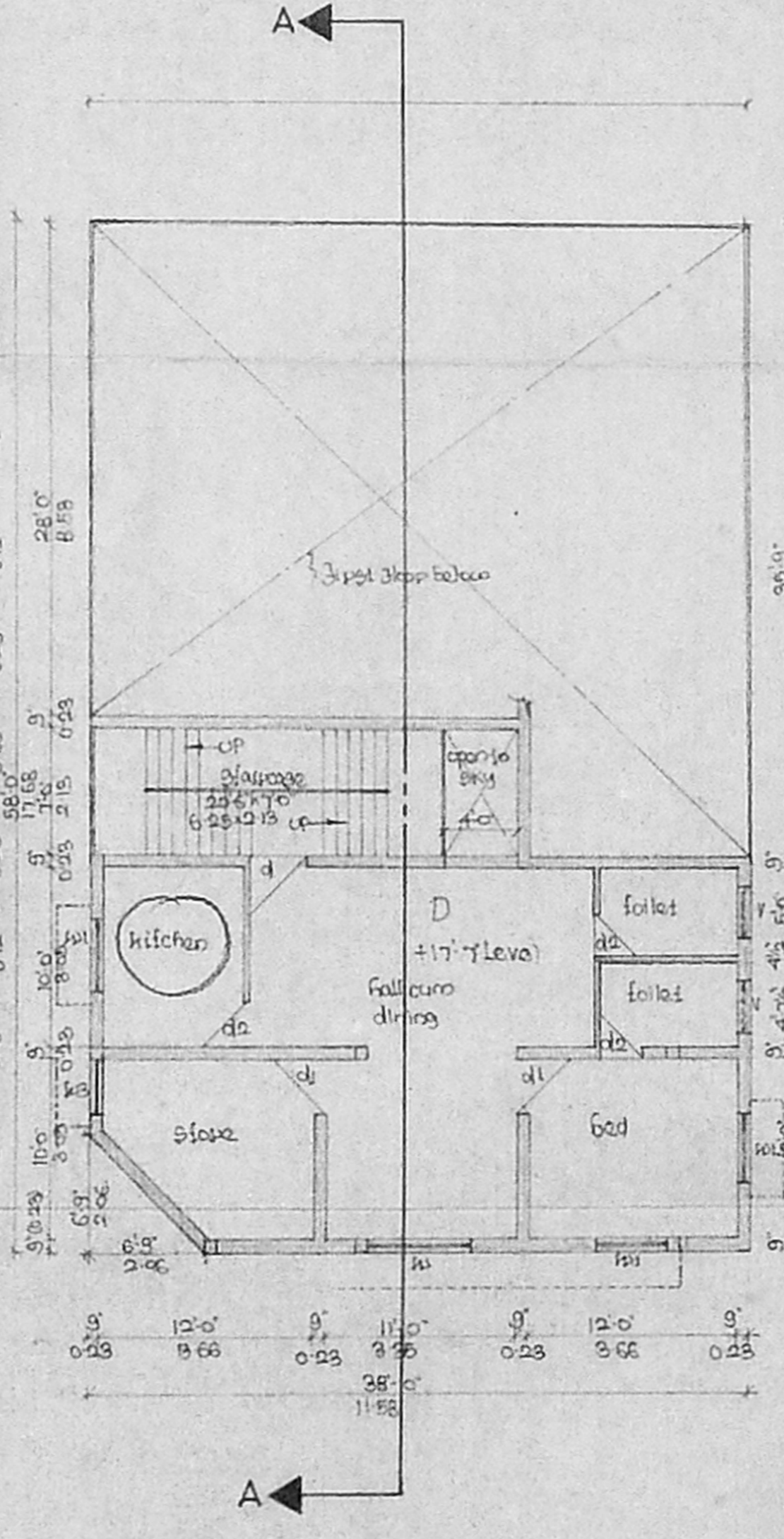

Second Floor Plan

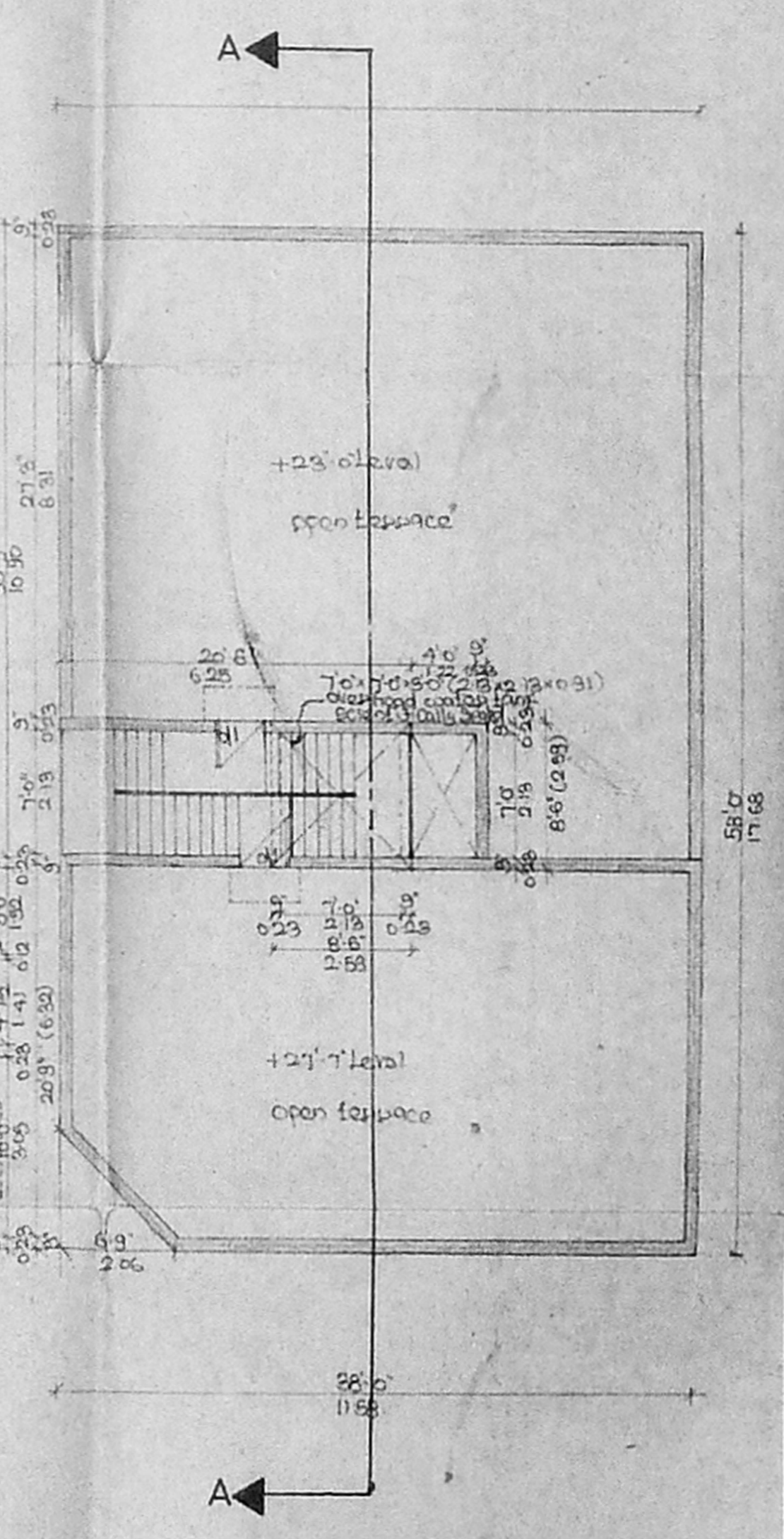

Terrace Plan